

16/7/2021

maxisbusiness 

mDrive User Guide

Logging in to mDrive

1. Using a PC / Computer

To log in using a PC, access the portal at mdrive.my website

Welcome

Username:

Password:

[Forgot Password](#)

Login

2. Using a Mobile Phone

Download the mDrive application on the Apple App Store or Google Play Store

Managing Your Account

To manage your account, select *Menu > My Account* and select one of the following:

1) *> Edit Information*

Here you will be able to edit your *First Name, Last Name, Phone Number* and *Email*.

*Take note that email will be used as login username

2) *> Change Password*

This page allows you to change your account password

3) *> Notification Settings*

This page allows you to select email updates and push notifications based on what you want to be notified of.

mDrive Overview

Dashboard

Map

Reports

Create / Manage

Support

My Account

Edit Information

Change Password

Notification Settings

Log Out

Dashboard

View key numbers on fleet performance

Map

Observe driver trips & oversee vehicles

Reports

Detailed reports on fleet performance

Manage

Set vehicle names, drivers and more

Dashboard

To visit Dashboard, select: Menu > Dashboard

Dashboard Overview

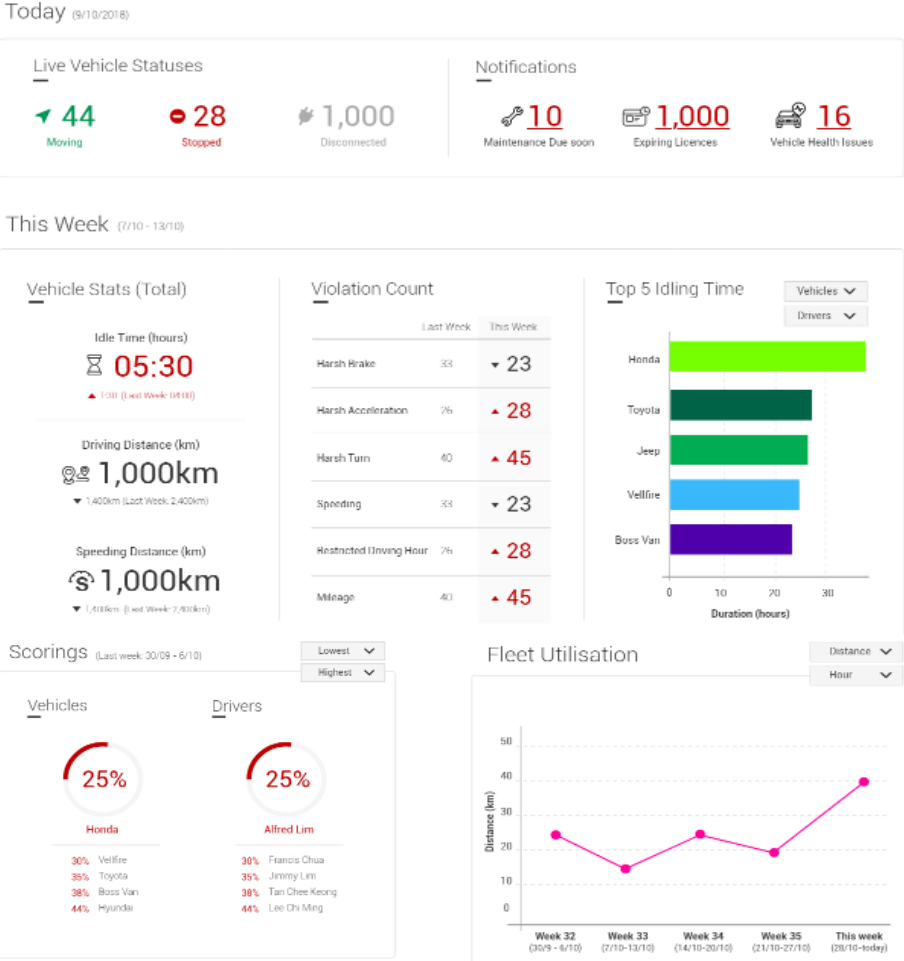

This is the dashboard, it displays a summary of all the necessary information needed to oversee the organisation's fleet. Further elaboration on other sections of the dashboard will be seen in the following pages of this section.

Dashboard Specifics

Live Status and Notifications

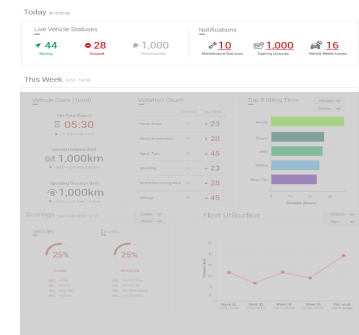

Live Vehicle Status

View real-time moving, stopped and disconnected mobile assets owned by a company.

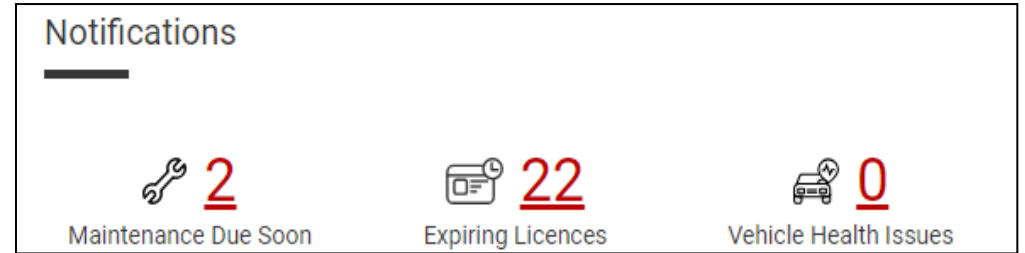

Notifications

The notification displays:

1. The number of vehicles requiring maintenance
2. The number of driver's licenses expiring soon
3. The condition of the company's mobile assets

More information can be found by clicking on the numbers

Dashboard Specifics

Vehicle Statistics and Violation Count

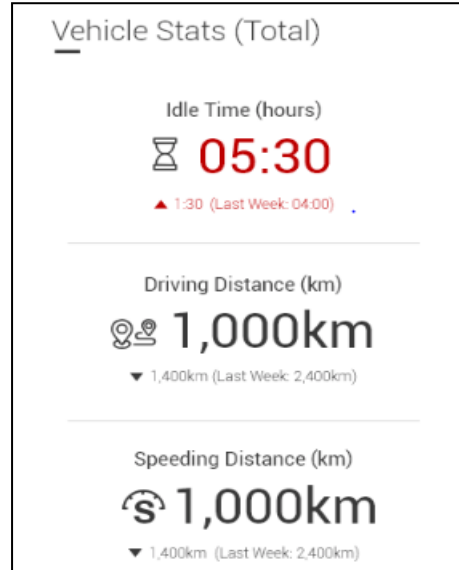
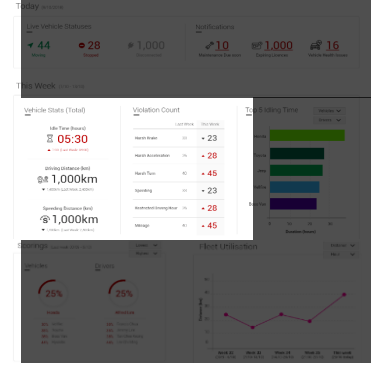

Vehicle Stats

Your driver's idle times (hours), driving distance (km) as well as speeding distance (km) is displayed in this segment

	Last Week	This Week
Harsh Brake	33	▼ 23
Harsh Acceleration	26	▲ 28
Harsh Turn	40	▲ 45
Speeding	33	▼ 23
Restricted Driving Hour	26	▲ 28
Mileage	40	▲ 45

Violation Count

1. Recorded driver violations are displayed here according to the type of violation.
2. Comparisons can be made between the fleet's statistics in adjacent weeks.

Dashboard Specifics

Scoring and Fleet Utilisation

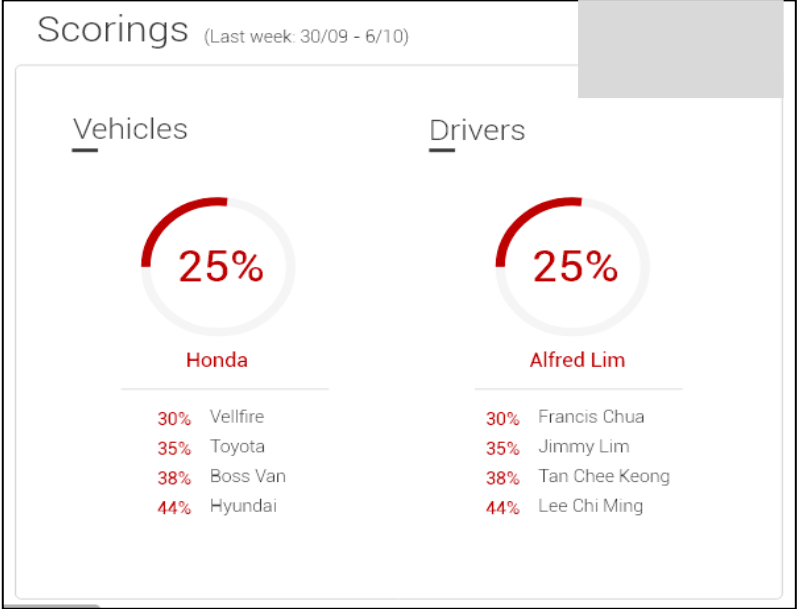
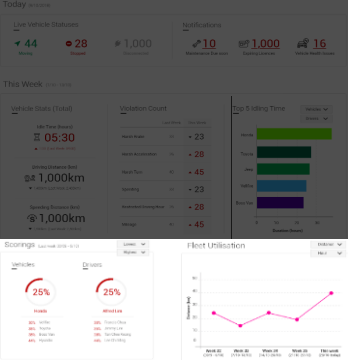

Scoring

Choose to display your highest / lowest vehicle and driver score here for the previous week.

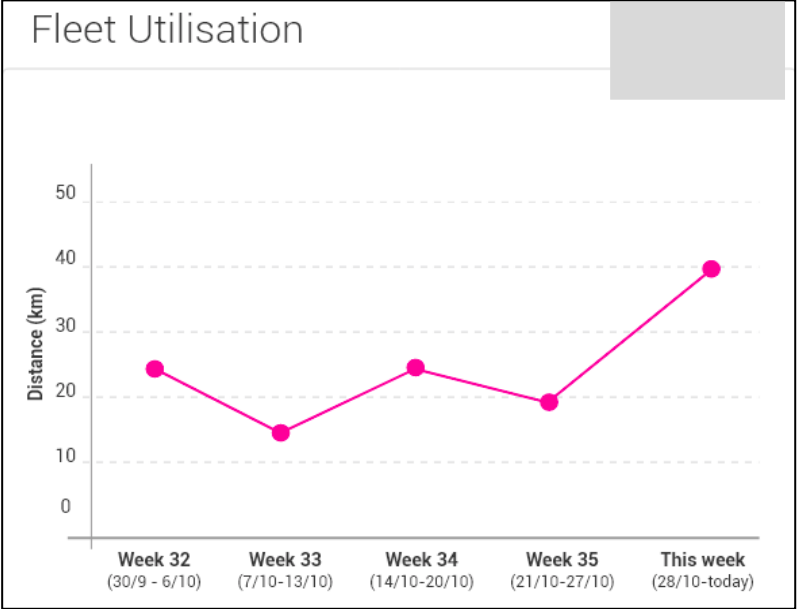

Fleet Utilization

Weekly fleet utilization can be viewed in terms of duration (hours) as well as distance (km).

Dashboard Specifics

Idling Times of Vehicles

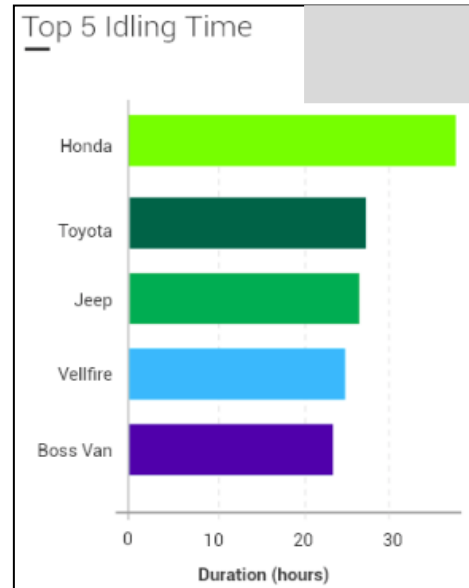
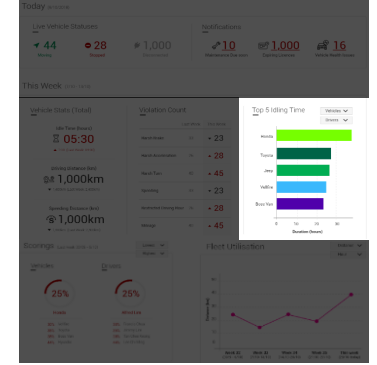

Top 5 Idling Time

Choose to display either drivers or vehicles that have remained idle for the longest amount of time.

Using the Map

To visit the Live Map, select: Menu > Map

Selecting a Driver from the List

A list of the vehicles will be displayed in the left panel. Clicking on a vehicle will allow you view a specific vehicle on the map as seen below.

Further information can be viewed by clicking on any one of these buttons

This screen will allow you to view general information about the selected vehicle

Map Homepage

Vehicle List

- View all your active mobile assets in one page
- The search bar on the top of the page can be used to search a vehicle by name
- Each vehicle will have an icon

Green box indicates a running vehicle

Red box indicates a Stopped vehicle

Grey box indicates a disconnected vehicle

NUMBER DEFINITION

1) Direction vehicle is travelling

2) Speed vehicle is travelling

3) Current trip duration

4) Displays the most recent trip notification

5) Groups vehicle is categorized into

VEHICLE 1

Harsh Turn - Aug 28, 2018 9.29 AM>

South | 20 km/h | 25 mins

MTNT Group 02
Public Relations Team

Driver Trips

Full trips as well as violations that occurred can be observed on this page. Searches can also be made to view past trips made by a specific vehicle.

Click for more info

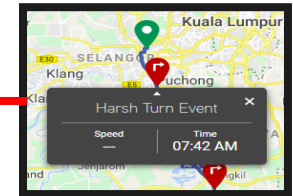

Summary for the day

Start Time
End Time

Mar 12, 2018 Idle: 3.0m | Travel: 30.6km | 2 Alerts

07:00 AM 30.6km Mr Nobody

08:40 AM

Test 8

Note

Distance & driver

Add tags & notes

Vehicle Status

Information on vehicle health status, upcoming maintenance and violation history can be viewed here.

maxis Welcome, Chop Menu

< Vehicle List

VEHICLE 1
 BMW X3, KLP 8879
 Current Driver: Kendrick L.

Current Speed: 20 km/h | Current Heading: South | Drive Time: 25 mins

Harsh Turn - Aug 28, 2018 9:29 AM >

Health Status

Good Current Battery Status | **Normal** Engine Temperature | **Good** DTC (Engine Status)

Upcoming Maintenance **MANAGE**

Distance To Next Service	Engine Hours To Next Service	Days To Next Service
-	-	-

There is currently no upcoming maintenance

Violation History 07/01/2019 14/01/2019 GO

Speeding: 0	Harsh Acceleration: 0	Harsh Braking: 0	Harsh Turning: 0
Time of the Day: 0	Idling: 0	Geofence: 0	Mileage: 0

To add a vehicle's maintenance details,
 click **MANAGE**.
 More information about this is offered in the *Create/Manage* section of the *User Guide*

Driving Limits

The geofence feature can be used to limit the driving area of a specific vehicle (Red area as shown below)

To manage a vehicle's general limits, click MANAGE.
More information about this is offered in Create/Manage section of the User Guide.

To manage a vehicle's geofence settings, click MANAGE.
More information about this is offered in Create/Manage of the User Guide.

Report Viewing

To visit the Reports page, select: Menu > Reports

Trip Summary

The Trip Summary Report provides an overview of previous trips completed. It allows for comparisons to be made between trips

Vehicles
All vehicles selected (26)

28/11/2018

14/12/2018

GENERATE

Can change to view drivers

The data can be collectively / individually downloaded in the following formats:
Microsoft Excel (.xls), CSV Format (.csv), Adobe PDF (.pdf)

Results:

↓ DOWNLOAD

Vehicle	Driver	Date/Time (Start)	Date/Time (End)	Location (Start)	Location (End)	Max Speed	Avg. Speed	Duration (hh:mm)	Idle Time (hh:mm)	Distance Travelled (km)	Odometer (km)	Tag	Note	
Samantha	Chop Admin1-Test	10/12/2018 10:00AM	10/12/2018 11:00AM	Jaya 33 PJ Selangor	44 PJ Selangor	54	34	30:18	24:06	68.2	2344.0	-	ok	↓
Samantha	Chop Admin1-Test	10/12/2018 10:00AM	10/12/2018 11:00AM	Jaya 33 PJ Selangor	44 PJ Selangor	54	34	30:18	24:06	68.2	2344.0	-	ok	↓
Mr Incredible	Melisa Yeow	09/12/2018 10:00AM	09/12/2018 11:00AM	Jaya 33 PJ Selangor	44 PJ Selangor	45	25	60:06	17:18	51.2	23232.0	-	ok	↓
Vehicle 1	Frank Mark	09/12/2018 07:00AM	09/12/2018 08:40AM	Kota Damansara	Sunway Pyramid	30	18	100:36	3:00	50.6	23232.0	-	Get rectification from driver	↓
Mr Incredible	Melisa Yeow	08/12/2018 04:55AM	08/12/2018 09:00AM	Kota Damansara	Sunway Pyramid	110	87	240:12	5:30	96.1	23232.0	-	ok	↓

Violations Report

This page displays the number of violations detected in different. vehicles. Both driver violations and vehicle violations can be viewed

Results:

 Download

Vehicle 	Speeding Distance (km)	Harsh Acceleration	Harsh Braking	Harsh Turn	Time of Day	Geofences	Mileage
Vehicle Name	20	2	3	4	2	6	7
Vehicle Name	20	2	3	4	2	6	7
Vehicle Name	20	2	3	4	2	6	7
Vehicle Name	20	2	3	4	2	6	7
Vehicle Name	20	2	3	4	2	6	7
Vehicle Name	20	2	3	4	2	6	7
Vehicle Name	20	2	3	4	2	6	7
Vehicle Name	20	2	3	4	2	6	7
Vehicle Name	20	2	3	4	2	6	7
Vehicle Name	20	2	3	4	2	6	7
Total	110	8	12	16	8	24	28

Geofence Reports

This page allows you to view vehicles and their geofence restrictions.

Geofence ▾
 All Geofences

12/09/2018
 15/09/2018

Generate

Geofences can be categorized based on drivers & vehicles.
To change your preference, click here

Dates can be adjusted to view reports over other timespans

Results:

Download

Vehicle	Driver Name	Geofence Name	Date/Time In	Date/Time Out	Duration in Geofence (hh:mm)
Vehicle Name	Driver Name	Geofence Name	12/09/2018 08:00AM	12/09/2018 08:10PM	12:10
Vehicle Name	Driver Name	Geofence Name	12/09/2018, 08:00AM	12/09/2018, 08:10PM	12:10
Vehicle Name	Driver Name	Geofence Name	12/09/2018, 08:00AM	12/09/2018, 08:10PM	12:10
Vehicle Name	Driver Name	Geofence Name	12/09/2018, 08:00AM	12/09/2018, 08:10PM	12:10
Vehicle Name	Driver Name	Geofence Name	12/09/2018, 08:00AM	12/09/2018, 08:10PM	12:10
Vehicle Name	Driver Name	Geofence Name	12/09/2018, 08:00AM	12/09/2018, 08:10PM	12:10

Utilization Reports

Utilization data can be seen categorized based on drivers or vehicles.

Vehicle ▾

All Vehicles

12/09/2018

15/09/2018

Generate

Results: Download

Vehicle ▾	Total Trip	Total Driving Time (hh:mm)	Avg. Time Per Trip (hh:mm)	Total Idling time (hh:mm)	Idling Percentage (%)	Total Distance (km)	Avg. Distance Per Trip (km)
Vehicle Name	20	2:00	6:20	4:00	40	80	60
Vehicle Name	20	2:00	6:20	4:00	40	80	60
Vehicle Name	20	2:00	6:20	4:00	40	80	60
Vehicle Name	20	2:00	6:20	4:00	40	80	60
Vehicle Name	20	2:00	6:20	4:00	40	80	60
Vehicle Name	20	2:00	6:20	4:00	40	80	60
Vehicle Name	20	2:00	6:20	4:00	40	80	60
Vehicle Name	20	2:00	6:20	4:00	40	80	60
Vehicle Name	20	2:00	6:20	4:00	40	80	60

Scoring Reports

The driver and vehicle scores can be viewed on this page

Scoring

Vehicle Lifetime

Can be categorized into driver or vehicle data

For scoring, it is possible to view data on either a weekly and lifetime timeframe

Download

Results:

Vehicle <input type="text"/>	Vehicle Score (%)	Harsh Acceleration	Harsh Braking	Harsh Turn	Speeding
Vehicle Name	40	40	20	62	30
Vehicle Name	40	40	20	62	30
Vehicle Name	40	40	20	62	30
Vehicle Name	40	40	20	62	30
Vehicle Name	40	40	20	62	30
Vehicle Name	40	40	20	62	30
Vehicle Name	40	40	20	62	30
Vehicle Name	40	40	20	62	30

Creating / Managing Mobile Assets

To visit the Create/Manage page, select: Menu > Create/Manage

Viewing Your Current Vehicles

This page allows an overall view of the current vehicles in your fleet.

Vehicles can be sorted by clicking the icon on the top right section.

Showing 6 out of 6

Click on the vehicle tabs to view / edit vehicle information (see next page)

Editing and Creating New Vehicle Profiles

This page allows you to edit or add details to both existing and new vehicles.

Vehicle 5

*Compulsory fields

Vehicle Details

Vehicle Name: *	<input type="text" value="Vehicle 5"/>
Number Plate	<input type="text"/>
Vehicle Make:	<input type="text" value="Others"/> ▼
	<input type="text" value="Please specify"/>
Vehicle Model:	<input type="text" value="Others"/> ▼
	<input type="text" value="Please specify"/>
Vehicle Year:	<input type="text" value="2018"/> ▼
Fuel Type:	<input type="text" value="Petrol"/> ▼
Fuel Efficiency (km/l):	<input type="text"/>

Device

Vehicle Status

Current Odometer (km) : *	<input type="text"/>
Engine Hour:	<input type="text"/>

[Reset Maintenance Schedule](#)

The device subcategory can also be edited to add road tax expiry and puspakom inspection dates

Assigning Vehicles to Drivers (1)

Select a vehicle to have a driver assigned to it (refer to next page).

Drivers can be sorted by clicking the icon on the top right section.

Vehicle Name	License Plate	Make/Model	Current Driver	Driver Status
Florista	WUJ3200	Perodua MYVI	Muhammad Ali	Driving
Boss Pro	W3212D	BMW X6	Andy Lao	Stopped
My Car	W3212D	BMW X6	Muhammad Ali	Driving
Boss Pro	W3212D	BMW X6	Andy Lao	Stopped
Vehicle 5			Unassigned	
Vehicle 6			Unassigned	

Showing 6 out of 6

Assigning Vehicles to Drivers (2)

Click on the Driver name tab to select driver from list

Home > Create/Manage > Vehicles > Assign Drivers

Florista

Vehicle

Current Driver: **Ali Muhammad (Stopped)**
Vehicle Make: **Perodua Myvi**
Licence Plate: **WUJ 9122**

Driver

Calvin

Current Status: **Driving**
Current Vehicle: **Boss Pro**
(Honda Accord - WXE 2212)

If you have not created driver profiles please refer to next page

SAVE **CANCEL**

Viewing Your Current Driver Profiles

On this page you will be able to view existing driver profiles in the fleet

Drivers

Batch imports allow you to add drivers into your mDrive platform through .xls files

Batch Import Add New Driver Delete Driver

*Refer to next page

Search Driver Driver Name

 <p>Charles Lee King Hong Charles@gmail.com 012-2584564</p> <p>Licence No: 811028125554 Exp: 2018/10/01</p>	 <p>Andy Lao andylaoteckwah@yahoo.com 012-2584564</p> <p>Licence No: 811028125554 Exp: 2018/10/01</p>	 <p>Muhammad Ali LookingGood@yahoo.com 012-2584564</p> <p>Licence No: 811028125554 Exp: 2018/10/01</p>
---	--	--

Editing/Creating New Driver Profiles

Create new drivers as well as edit information regarding current drivers

Charles Lee King Hong

*Compulsory fields

Driver Details

First Name: *

Last Name: *

Phone Number:

Licence Information

Licence No:

Expiry Date:

Account Security

Email: *

(Your email will be used as login username)

Password: ?

[Tips \(?\)](#)

Password Strength : **STRONG**

Confirm Password:

Password mismatch

Viewing Current Administrative Profiles

Admin information can be added, deleted and modified on this page

Admins

[+ Add New Admin](#) [- Delete Admin](#)

Admin Name

Charles Lee King Hong
Charles@gmail.com
012-2584564

Vehicles: 10 Drivers: 2

Andy Lao
andylaoteckwah@yahoo.com
012-2584564

Vehicles: 10 Drivers: 2

Muhammad Ali
LookingGood@yahoo.com
012-2584564

Vehicles: 10 Drivers: 2

Editing/Creating New Administrative Profiles

Create admin profiles and edit existing profiles to oversee fleet operations.

Take note that the email address will be used as the account username.

New Admin

General Info Assign Resources ← Refer to next page

*Compulsory fields

Admin Details

First Name: *

Last Name: *

Phone Number:

Account Security

Email: *
(Email will be used as login username)

Password: ? [Tips \(?\)](#)
Password Strength: **STRONG**

Confirm Password:
Password mismatch

SAVE CANCEL

Assigning Resources to an Admin

On this page you are able to assign different drivers and vehicles under a specific admin

Vehicles

3 Vehicles Selected

<input type="radio"/>	Vehicle Name	Number Plate	Vehicle Make/Model
<input checked="" type="checkbox"/>	Southern Cars		
<input checked="" type="checkbox"/>	Boss Pro	W3212D	Perodua MYVI
<input checked="" type="checkbox"/>	Boss Pro	W3212D	Perodua MYVI
<input type="checkbox"/>	Boss Pro	W3212D	Perodua MYVI
<input checked="" type="checkbox"/>	Vehicle 5		
<input type="checkbox"/>	Vehicle 6	W3212D	Perodua MYVI

Drivers

3 Drivers Selected

<input type="radio"/>	Driver Name	Email	Phone Number
<input checked="" type="checkbox"/>	AM Drivers		
<input checked="" type="checkbox"/>	Charles Lee King Hong	Charles@gmail.com	012-1234567
<input checked="" type="checkbox"/>	Charles Lee King Hong	Charles@gmail.com	012-1234567
<input type="checkbox"/>	Charles Lee King Hong	Charles@gmail.com	012-1234567
<input checked="" type="checkbox"/>	Charles Lee King Hong	Charles@gmail.com	012-1234567
<input type="checkbox"/>	Charles Lee King Hong	Charles@gmail.com	012-1234567

View Current Driver Groups

This page displays currently active driver groups in your fleet to manage your operations more easily

Driver Vehicle + Add Driver Group - Delete Group

Search Vehicle Group SEARCH Group Name

 AM Drivers Drivers (9)	 PM Drivers Drivers (10)	 Johor Drivers Drivers (9)
 AM Drivers Drivers (9)	 PM Drivers Drivers (10)	 Johor Drivers Drivers (9)

Click on any of your current groups to edit add/delete different drivers within the group

Editing/Creating New Driver Groups

Drivers can be grouped accordingly to perform specific company functions

Group Info

Group Name:

Group Type:

Group Color: [Pick a color](#)

Drivers

1 Driver Selected

<input type="radio"/>	Driver Name	Email	Phone Number
<input type="radio"/>	Charles Lee King Hong	Charles@gmail.com	012-1234567
<input checked="" type="radio"/>	Charles Lee King Hong	Charles@gmail.com	012-1234567
<input type="radio"/>	Charles Lee King Hong	Charles@gmail.com	012-1234567

View Current Vehicle Groups

This page displays currently active vehicle groups in your fleet to manage your operations more easily

Group

Driver Vehicle

+ Add Vehicle Group - Delete Group

Search Vehicle Group SEARCH Group Name

Super Vehicles Vehicles (9)	Ultimate Vehicles Vehicles (10)	Super Vehicles Vehicles (9)
Super Vehicles Vehicles (9)	Ultimate Vehicles Vehicles (10)	Super Vehicles Vehicles (9)

Click on any of your current groups to edit add/delete different vehicles within the group

Editing/Creating New Vehicle Groups

Vehicles can be grouped accordingly to perform specific company functions

Super Vehicles

Group Info

Group Name:

Group Type:

Group Color: [Pick a color](#)

Vehicles

1 Vehicle Selected

<input type="radio"/>	Vehicle Name	Number Plate	Vehicle Make/Model
<input type="radio"/>	BossPro	W3212D	Perodua Myvi
<input type="radio"/>	BossPro	W3212D	Perodua Myvi

View Upcoming Maintenance Requirements

Vehicle maintenance details can be reviewed on this page based on either latest scheduling or by specific vehicle

Maintenance

[By Schedule](#) [By Vehicles](#) *Refer to next page [+ Add New Maintenance](#)

Search Maintenance [SEARCH](#)

Maintenance Name	Distance Driven	Days	Engine Hours (hh:mm)	No. of Vehicles	Status
5,000 Service	5,000	90	33:00	10	Mark as completed
Check Braking System	5,000	50	33:00	30	Mark as completed
5,000 Service	5,000	90	33:00	10	Mark as completed

Scheduling New Maintenance Requirements

Input your vehicle's maintenance information here

Create New Maintenance

*Compulsory fields

Step 1: Maintenance Info

Maintenance Name: *

Recurring Maintenance Type:

- Distance Driven (km) Every Alert when remaining
- Month Every Alert when remaining
- Engine Hours (hh) Every Alert when remaining

Step 2: Assign Vehicles

<input type="radio"/>	Vehicle Name <input type="text"/>	Number Plate <input type="text"/>	Vehicle Make/Model <input type="text"/>
<input checked="" type="checkbox"/>	Southern Cars		
<input checked="" type="checkbox"/>	Boss Pro	W3212D	Perodua MYVI
<input checked="" type="checkbox"/>	Boss Pro	W3212D	Perodua MYVI
<input type="checkbox"/>	Boss Pro	W3212D	Perodua MYVI
<input checked="" type="checkbox"/>	Vehicle 5		
<input type="checkbox"/>	Vehicle 6	W3212D	Perodua MYVI

View General Driving Limits for Vehicles

This page allows the admin to limit the speed of the vehicles as well as the maximum driving hours permitted

Driving Limits

General Geofence

To set new limits, click this icon
Refer to next page for visual → Set Limit Delete Limit

Search Vehicle

Vehicle	Speed Limit (km/h)	Allowed Driving Hour (hh:mm)	Daily Mileage (km)
BossPro	110	06:30 - 22:30	500
Vehicle 5	130	12:00 - 21:00	500
Vehicle 6	-	09:00 - 17:00	-

Setting New Driving Limits for Vehicles

This page allows you to set different types of limits to several vehicles

Step 1: Driving Limit Type

Speed Limit (km/h):

Allowed Driving Hour (hh:mm): -

Daily Mileage (km):

Step 2: Assign Vehicles

3 Vehicles Selected

<input type="radio"/>	Vehicle Name	Number Plate	Vehicle Make/Model
<input checked="" type="checkbox"/>	Southern Cars		
<input checked="" type="checkbox"/>	Boss Pro	W3212D	Perodua MYVI
<input checked="" type="checkbox"/>	Boss Pro	W3212D	Perodua MYVI
<input type="checkbox"/>	Boss Pro	W3212D	Perodua MYVI
<input checked="" type="checkbox"/>	Vehicle 5		
<input type="checkbox"/>	Vehicle 6	W3212D	Perodua MYVI

View Geofence Limits for Vehicles

This page allows the admin create new geofence limits as well as edit existing geofences for for vehicles

Driving Limits

General **Geofence**

Click here to create new geofences
Refer to next page for visual

[+ Create New Geofence](#) [- Delete Geofence](#)

[SEARCH](#)

Geofence Name	Alert Type	Alert Day	Alert Time (hh:mm)	Affected Vehicle
Putrajaya Daily Routine 1	Entry & Exit	Mon - Sun	06.30 - 22.00	10
Putrajaya HQ	Entry & Exit	Mon, Thu, Fri	06.30 - 22.00	5
KL Morning Route	Entry	Sat - Sun	06.30 - 22.00	8
KL Taman Duta HQ	Entry	Tue	06.30 - 22.00	12
KL Taman Duta HQ 2	Entry & Exit	Mon	06.30 - 22.00	12

Click on an existing Geofence name to edit

Setting New Geofence Limits for Vehicles (1)

To create a geofence, click different areas of the map to plot the points. To finalize & establish geofence area, click on the first point plotted

Step 1: Geofence Info

Geofence Name :

Alert Type : Entry Exit

Alert Day/Time : Mon Tue Wed Thu Fri Sat Sun

Start Time (hh:mm) - End Time (hh:mm)

Choose to be alerted either when driver enters or leaves the geofence area

Step 2: Geofence Area

Search Address:

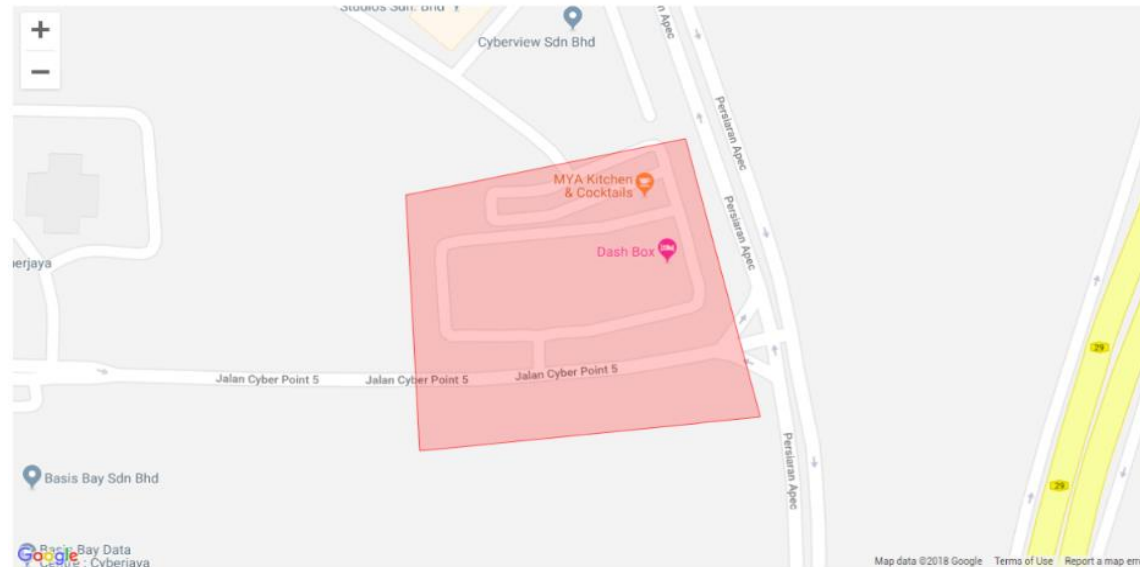

Setting New Geofence Limits for Vehicles (2)

After setting the geofence, vehicles can be assigned to that specific area

Step 3: Assign Vehicles

 3 Vehicles Selected

<input type="radio"/>	Vehicle Name 	Number Plate 	Vehicle Make/Model 
<input checked="" type="checkbox"/>	Southern Cars		
<input checked="" type="checkbox"/>	Boss Pro	W3212D	Perodua MYVI
<input checked="" type="checkbox"/>	Boss Pro	W3212D	Perodua MYVI
<input type="checkbox"/>	Boss Pro	W3212D	Perodua MYVI
<input checked="" type="checkbox"/>	Vehicle 5		
<input type="checkbox"/>	Vehicle 6	W3212D	Perodua MYVI

Viewing & Creating/Editing Trip Tags

Trip tags can be viewed & created to quickly identify the nature of the vehicle's trip

Trip Tags *Refer to green box below + Add New Tag - Delete Tags

SEARCH Trip Tags Name ⌵

 Personal	 Business	 Overtime
 Sick	 Installation	 Casual

Create New Tag

Tag info

Tag Name
(Character Count: 30/30)

Group Color:  [Pick a color](#)

SAVE CANCEL

Thank you

